

Facility Characteristics - Post Acute Care

<u>Resident Characteristic</u>	<u>Number of Residents</u>	<u>Facility %*</u>	<u>Comparison Group %*</u>
<u>Gender</u>			
Male	48	34.0	25.7
Female	93	66.0	74.2
<u>Age</u>			
<25 years old	0	0.0	0.4
25 - 54 years old	4	2.8	3.2
55 - 64 years old	4	2.8	3.0
65 - 74 years old	8	5.7	9.3
75 - 84 years old	43	30.5	31.3
85+ years old	82	58.2	52.9
<u>Payment Source (all that apply)</u>			
Medicaid per diem	8	5.7	41.5
Medicare per diem	38	27.0	23.3
Medicare ancillary part A	24	17.0	13.7
Medicare ancillary part B	2	1.4	11.6
Self or family pays for full per diem	8	5.7	29.6
Medicaid resident liability or Medicare co-payment	8	5.7	11.4
Private insurance per diem (including co-payment)	10	7.1	10.3
All other per diem	0	0.0	4.4
<u>Diagnostic Characteristics</u>			
Psychiatric diagnosis	4	2.8	7.7
Mental retardation	1	0.7	1.3
Hospice	0	0.0	0.7
<u>Type of Assessment</u>			
Admission	4	2.8	20.8
Annual	0	0.0	13.3
Significant change in status	3	2.1	8.4
Significant correction of prior full assessment	1	0.7	0.2
Quarterly	0	0.0	57.3
Significant correction of prior quarterly	0	0.0	0.0
All Other	133	94.3	0.0
<u>Stability of Conditions</u>			
Conditions/disease make resident unstable	44	31.2	30.7
Acute episode or chronic flareup	2	1.4	4.3
End-stage disease, 6 or fewer months to live	0	0.0	0.8
<u>Discharge Potential</u>			
No potential	23	16.3	75.2
Within 30 days	7	5.0	5.7
30-90 days	6	4.3	3.6
Uncertain	25	17.7	13.0

Notes: * Numbers may not total to 100% because of missing data.

QI /QM Report Changes

Why are my reports different?

Recently CMS made a series of changes in the Quality of Care reports used by surveyors in the quality monitoring process. In general, the changes were minimal and have little impact on a facility's QI average. However, some QI definitions changed and a new way of adjusting for risk factors was introduced for 3 QIs. Also, the numbering and descriptions of the QIs were revamped. For more details about the changes, please look in the ePIP Quality Center. In an effort to keep consistent, CHSRA has changed your ePIP reports to reflect these changes in the survey process.

What has changed?

The ePIP QI/QM reports are slightly different from previously available ePIP reports. We have renumbered indicators on these reports and modified the QIs so that they match what is now available to state surveyors. These updated reports are also similar to the new reports available to facilities via the CASPER reporting process that was added to the state MDS systems. However, these new QI/QM ePIP reports while including all the new definitions, risk factor adjustments and new QI/QMs also provide you with further information on high/low and overall percentile rankings for many of the QI/QMs that is not available via the CASPER reporting system.

How do I find out more information?

If you have any questions please refer to the ePIP Quality Center for more detailed information. You can also call the CHSRA ePIP helpdesk at 888-300-8098.

Facility QI / QM Profile - Post Acute Care

Based on the 5 and 14 day assessments
 (Numbers in parantheses are adjusted using the new CMS risk adjustment process)

Domain - QI / QM	# in Num	# in Denom	Facility Percent	Comparison Group Percent	Percentile Rank
Post-Acute Care					
13.1 Short-stay residents with delirium	4	139	2.9 (2.3)	5.3 (4.7)	0 (0)
High risk	2	25	8.0 (8.3)	4.3 (4.4)	83 (83)
Low risk	2	114	1.8 (1.3)	5.4 (4.4)	0 (0)
13.2 Short-stay residents who had moderate to severe pain	54	141	38.3	26.7	77
13.3 Short-stay residents with pressure ulcers	30	113	26.5 (30.4)	19.4 (19.5)	72 (80)
High risk	27	84	32.1 (30.7)	20.9 (19.4)	77 (80)
Low risk	3	29	10.3 (31.2)	3.9 (7.1)	0 (0)

Facility QI / QM History - Post Acute Care

Domain - QI / QM	Jun'99 Facility Percent	Sep'99 Facility Percent	Dec'99 Facility Percent	Mar'00 Facility Percent	Jun'00 Facility Percent	Jun'00 Comparison Percent
Post-Acute Care						
13.1. Short-stay residents with delirium	0.0	0.0	6.9	4.2	2.9	5.3
High risk	0.0	0.0	11.1	12.0	8.0	4.3
Low risk	0.0	0.0	5.0	2.6	1.8	5.4
13.2. Short-stay residents who had moderate to severe pain	0.0	0.0	30.0	37.5	38.3	26.7
13.3. Short-stay residents with pressure ulcers	0.0	0.0	14.3	23.4	26.5	19.4
High risk	0.0	0.0	18.2	28.0	32.1	20.9
Low risk	0.0	0.0	0.0	9.7	10.3	3.9

Facility QI / QM Graphs over 12 Months - Post Acute Care

REGRESSION ADJUSTED

QI / QM #13.1 Short-stay residents with delirium

Facility and comparison group numbers for the graph on this page have been adjusted using the same Regression Adjustment Process used for reports from CMS

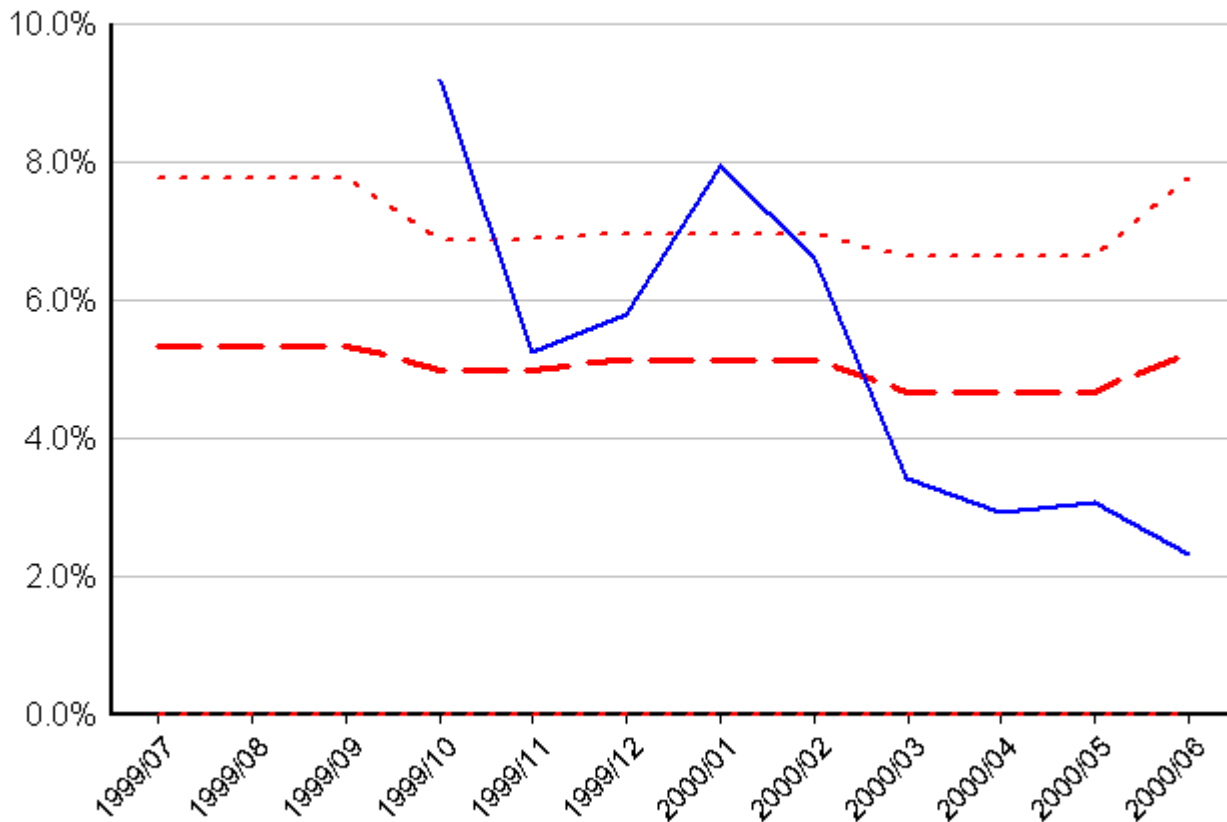

The graph on this page shows the overall facility average after adjusting for the risk factors specified by the Centers for Medicare and Medicaid Services (CMS). The comparison group average and percentile ranks are also adjusted for risk. Unadjusted QI / QM graphs for this indicator appear on adjacent pages

Legend

— Facility Average	— 75th Percentile
- - - Comparison Group Average	· · · 25th Percentile

Facility QI / QM Graphs over 12 Months - Post Acute Care

QI /QM #13.1 Short-stay residents with delirium

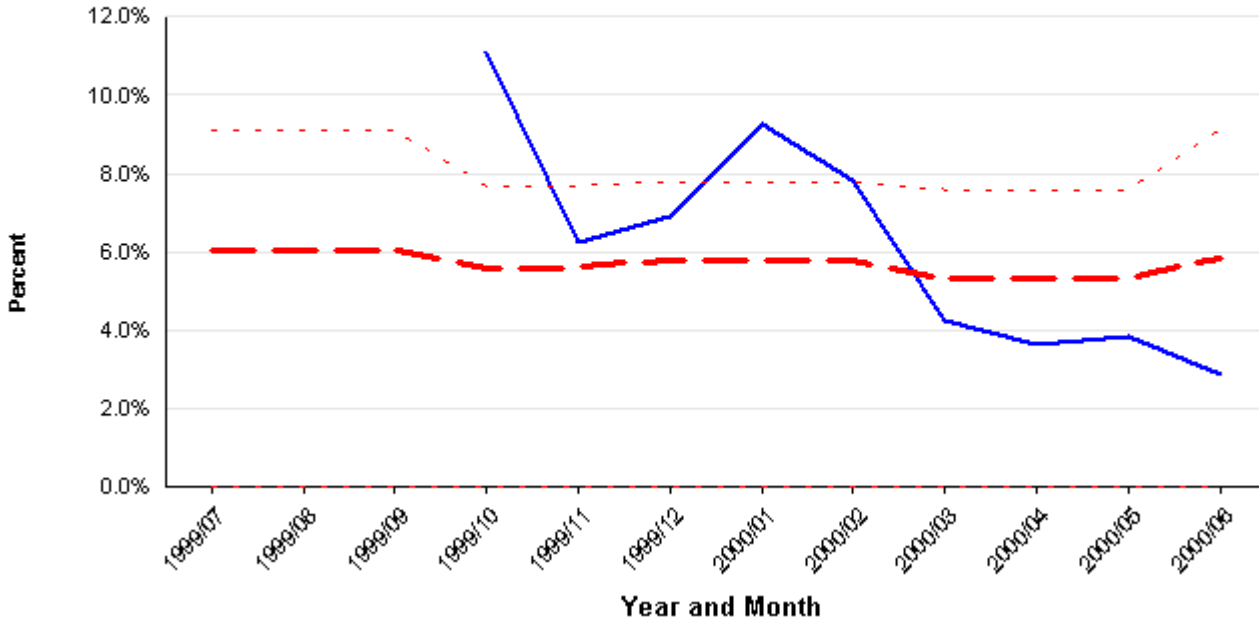

QI /QM #13.1 Short-stay residents with delirium
 High risk

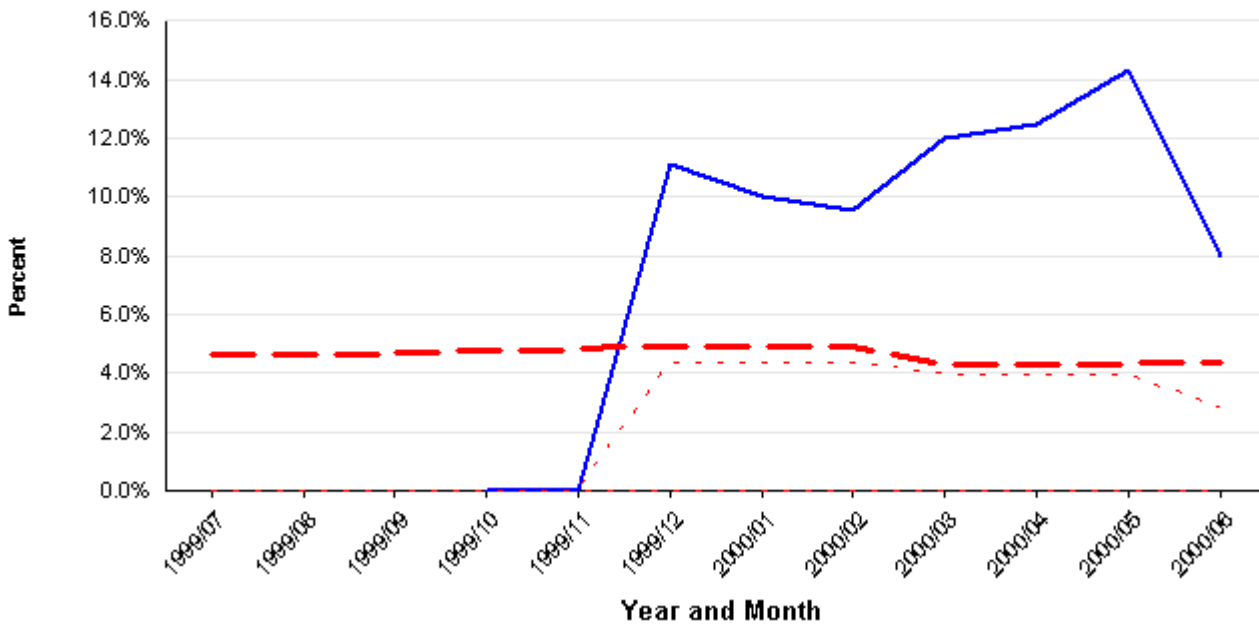

Legend

— Facility Average	- - - 75th Percentile
- - - Comparison Group Average	- · - 25th Percentile

Facility QI / QM Graphs over 12 Months - Post Acute Care

QI /QM #13.1 Short-stay residents with delirium

Low risk

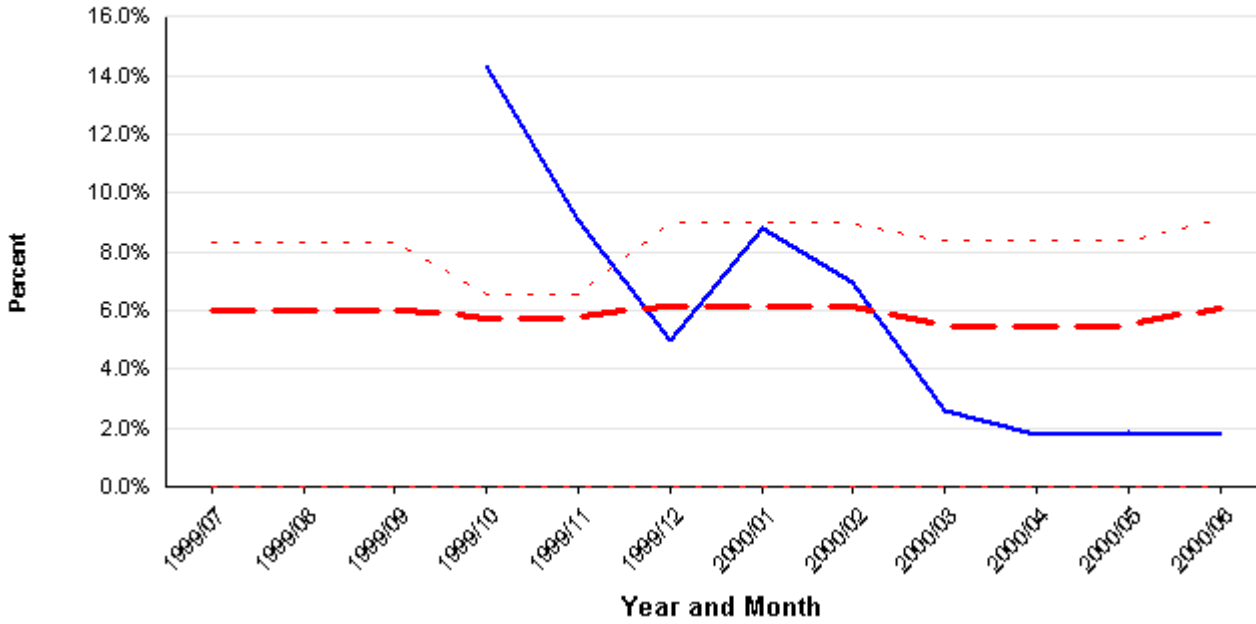

QI /QM #13.2 Short-stay residents who had moderate to severe pain

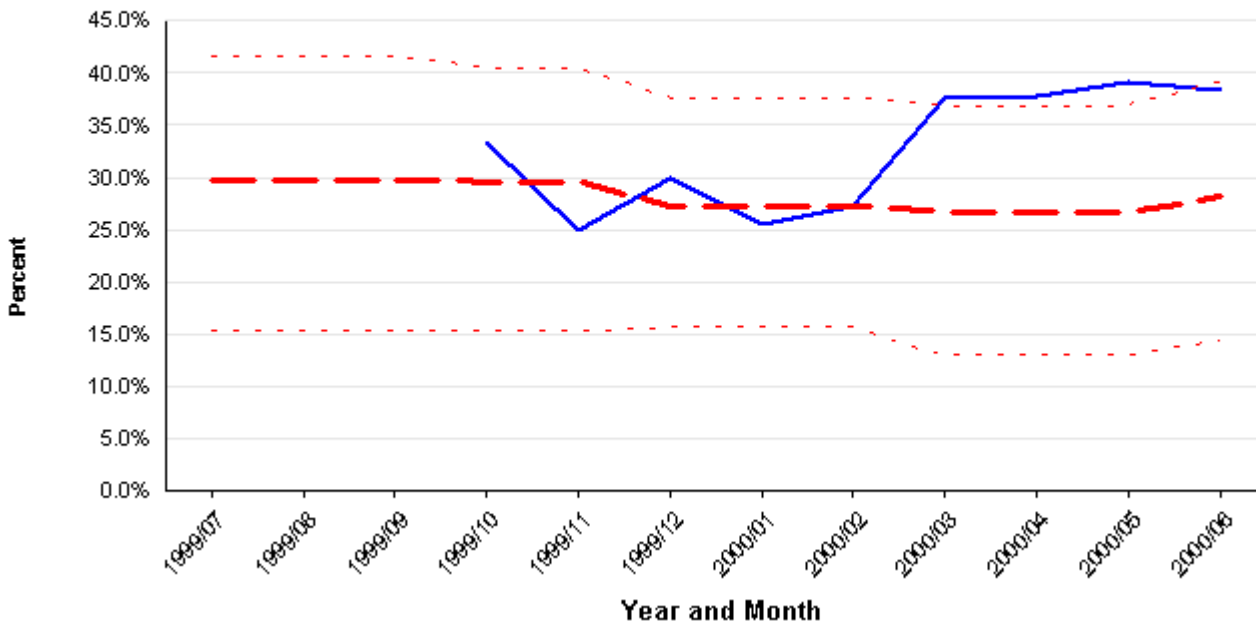

Legend

Facility Average	75th Percentile
Comparison Group Average	25th Percentile

Facility QI / QM Graphs over 12 Months - Post Acute Care

REGRESSION ADJUSTED

QI / QM #13.3 Short-stay residents with pressure ulcers

Facility and comparison group numbers for the graph on this page have been adjusted using the same Regression Adjustment Process used for reports from CMS

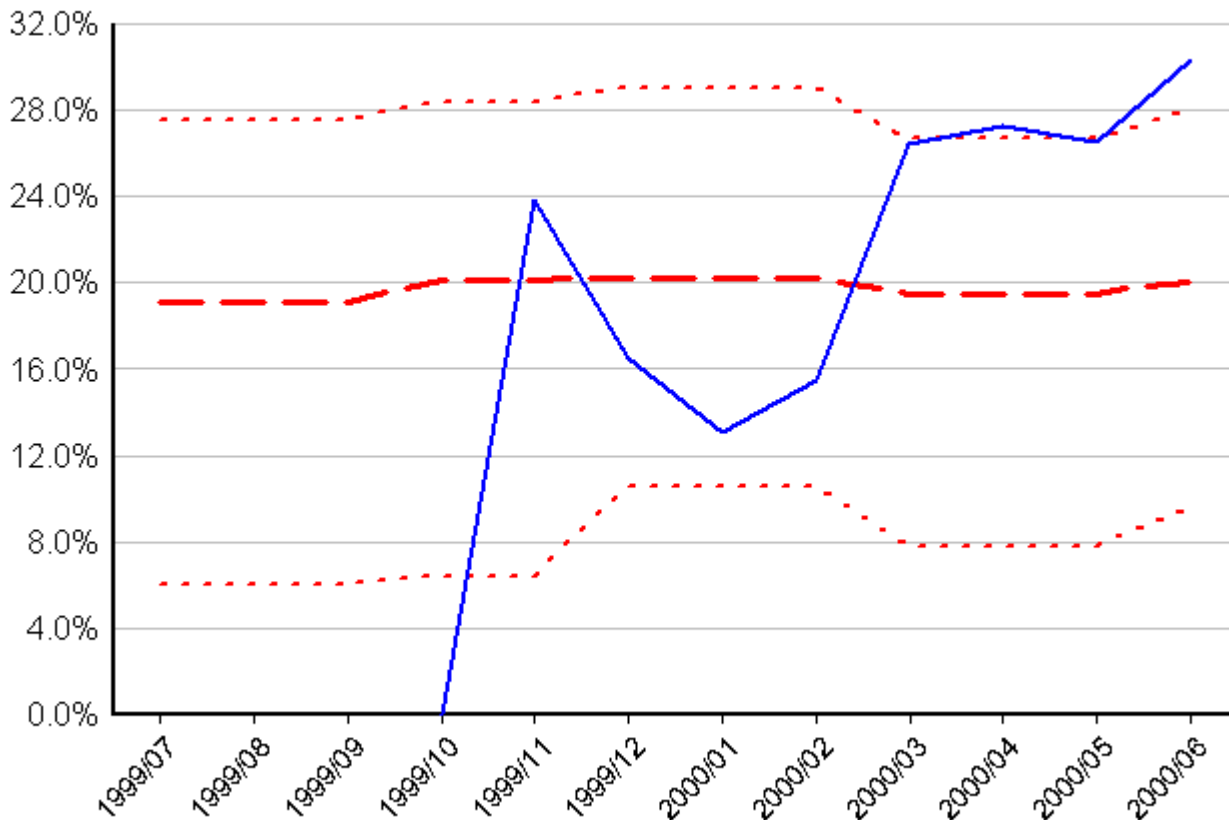

The graph on this page shows the overall facility average after adjusting for the risk factors specified by the Centers for Medicare and Medicaid Services (CMS). The comparison group average and percentile ranks are also adjusted for risk. Unadjusted QI / QM graphs for this indicator appear on adjacent pages

Legend

— Facility Average	--- 75th Percentile
--- Comparison Group Average	-.- 25th Percentile

Facility QI / QM Graphs over 12 Months - Post Acute Care

QI /QM #13.3 Short-stay residents with pressure ulcers

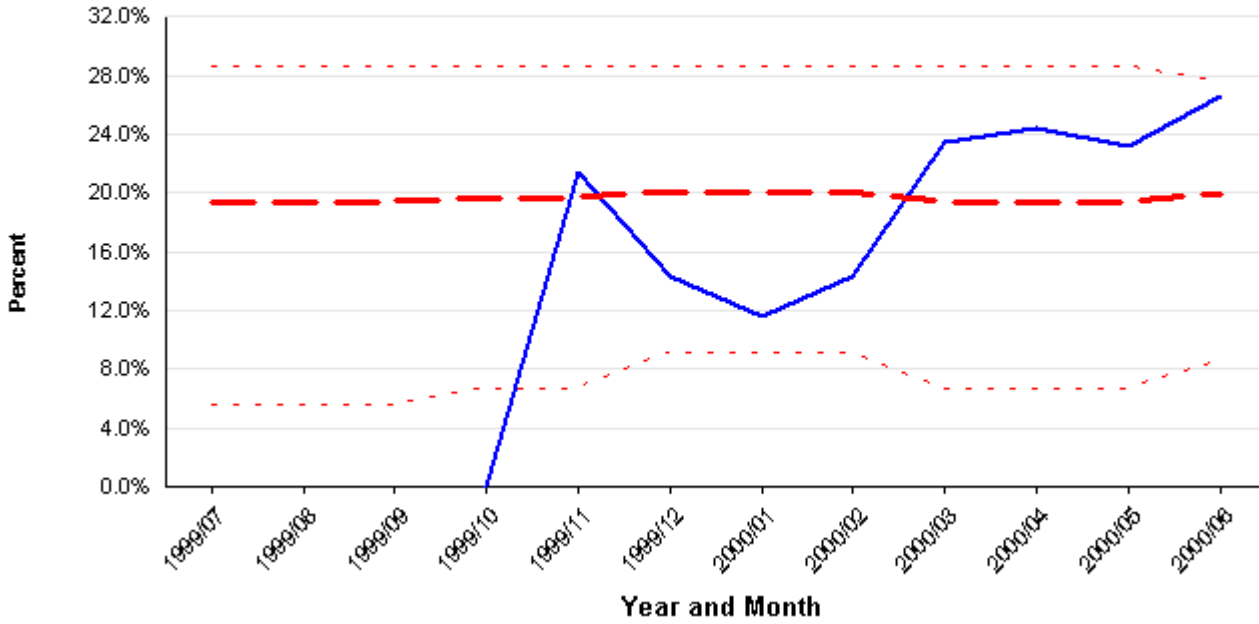

QI /QM #13.3 Short-stay residents with pressure ulcers
High risk

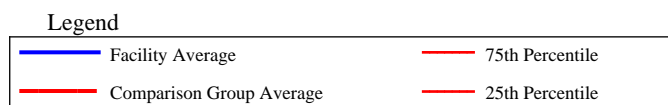
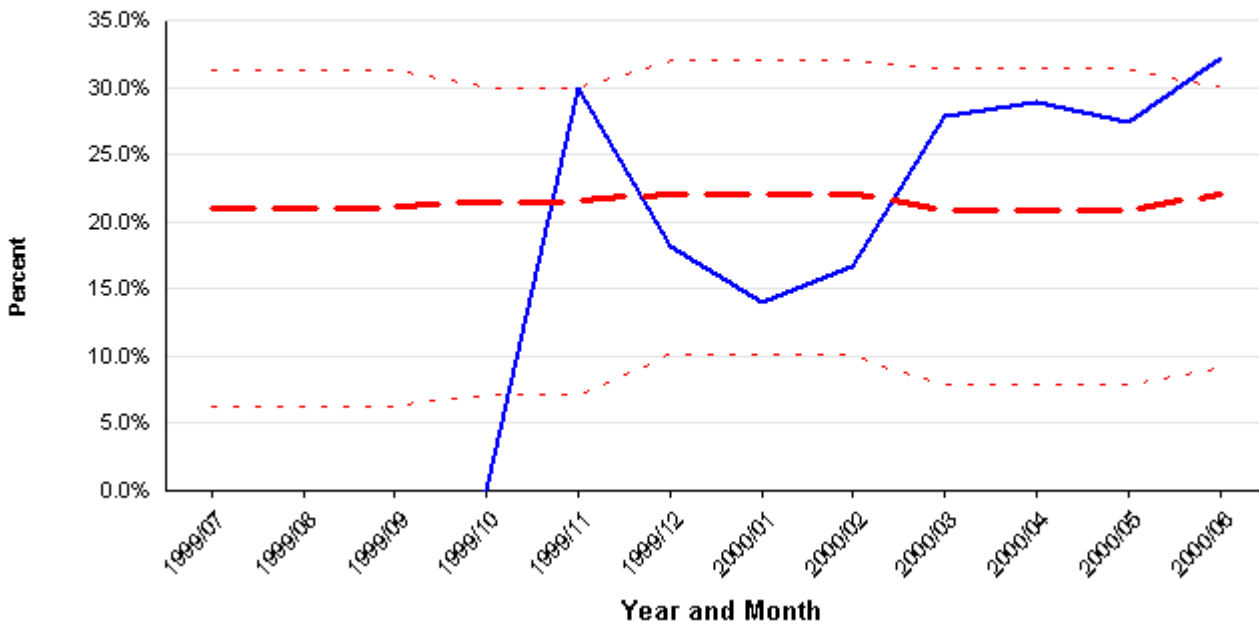

Facility QI / QM Graphs over 12 Months - Post Acute Care

QI /QM #13.3 Short-stay residents with pressure ulcers
Low risk

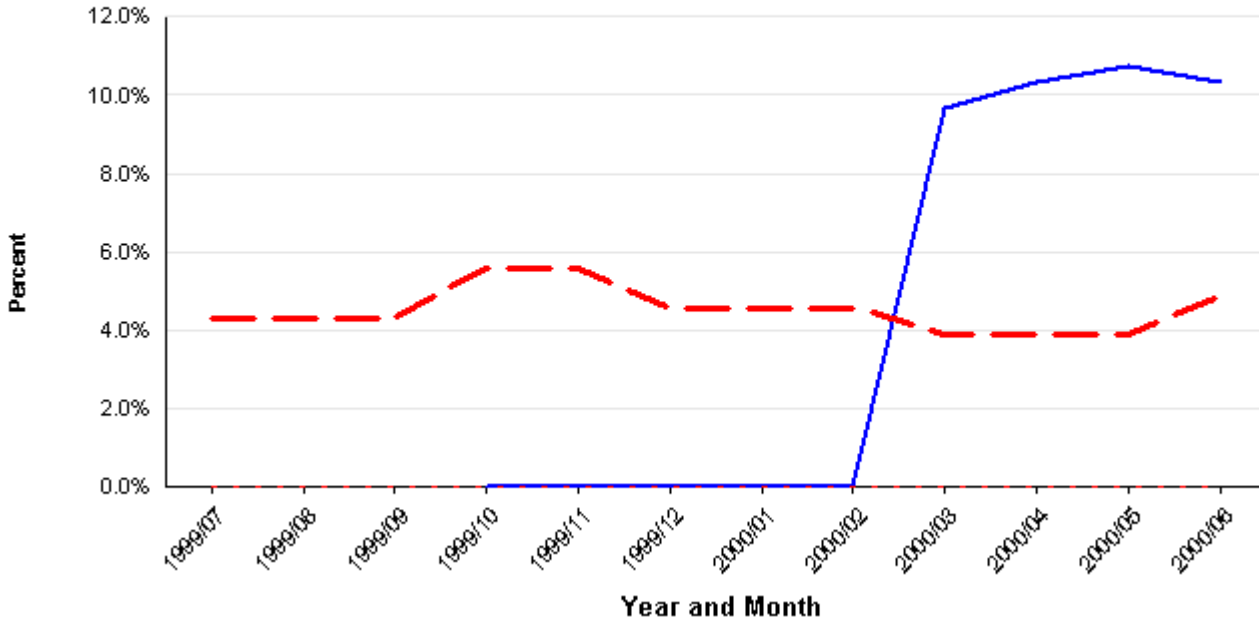

Legend

— Facility Average	— 75th Percentile
- - - Comparison Group Average	- - - 25th Percentile

Resident QI / QM Summary - Post Acute Care
 (Ordered by discharge status and resident ID)

Resident ID	Most Recent Assessment		Post Acute Care				Total	
	Date	AA8a	AA8b	Delirium		Pressure Ulcers		
				Hi	Lo	Hi		Lo
Current Residents								
129926	1/21/00	00	7				0	
142902	6/7/00	00	7			ü	1	
151138	6/22/00	03	7			ü	1	
151413	6/18/00	03	7				0	
207683	6/7/00	01	7				0	
220506	3/27/00	00	7				0	
229981	3/20/00	00	7				0	
233257	2/15/00	00	7				0	
242315	3/31/00	00	7			ü	1	
291289	4/19/00	00	7			ü	1	
308383	6/30/00	00	7				0	
311459	3/18/00	00	7				0	
318483	1/25/00	00	7			ü	1	
318908	3/12/00	00	7			ü	1	
331116	3/25/00	00	7			ü	1	
333369	6/30/00	01	7				0	
340197	3/11/00	00	7			ü	1	
340232	3/16/00	00	7				0	
340255	3/10/00	00	7			ü	1	
340256	3/9/00	00	7			ü	1	
340260	3/3/00	00	7				0	
340264	3/6/00	00	7				0	
340266	3/6/00	00	7			ü	1	
340269	3/3/00	00	7			ü	1	
340270	3/6/00	00	7				0	
340283	4/19/00	00	7				0	
340728	3/19/00	00	7			ü	1	
340736	1/12/00	03	7				0	
340756	3/22/00	00	7				0	
340773	1/31/00	00	7				0	
340790	3/16/00	00	7				0	
340800	2/2/00	00	7			ü	1	
340802	2/7/00	00	7				0	
340805	1/12/00	04	7				0	
340806	1/2/00	00	7				0	
340821	3/19/00	00	7			ü	1	
340829	2/27/00	00	7				0	
340846	2/28/00	00	7			ü	1	
340867	3/21/00	00	7				0	
340878	1/4/00	00	7				0	
340892	3/16/00	00	7			ü	1	

Resident QI / QM Summary - Post Acute Care
 (Ordered by discharge status and resident ID)

Resident ID	Most Recent Assessment		Post Acute Care				Total	
	Date	AA8a	AA8b	Delirium		Pressure Ulcers		
				Hi	Lo	Hi		Lo
Current Residents								
340895	3/21/00	00	7				0	
340899	3/14/00	00	7			ü	1	
342218	1/20/00	00	7				0	
342227	2/19/00	00	7				0	
342228	1/10/00	00	7			ü	1	
342231	1/24/00	00	7			ü	1	
342232	1/22/00	00	7				0	
342233	1/26/00	00	7			ü	1	
342244	2/17/00	00	7				0	
342246	2/24/00	00	7				0	
342254	3/ 1/00	00	7			ü	ü	2
342259	3/ 2/00	00	7			ü		1
342260	3/ 2/00	00	7	ü		ü	ü	3
342262	3/ 3/00	00	7			ü		1
350285	3/11/00	00	7			ü		1
350286	3/19/00	00	7			ü		1
350288	3/11/00	00	7			ü		1
350290	3/23/00	00	7					0
350293	3/20/00	00	7			ü		1
350295	3/20/00	00	7					0
350296	3/12/00	00	7					0
350298	3/13/00	00	7			ü	ü	2
350299	3/18/00	00	7			ü		1
350302	3/23/00	00	7					0
350307	3/20/00	00	7					0
350308	3/13/00	00	7			ü		1
350311	3/27/00	00	7			ü		1
350315	3/17/00	00	7			ü		1
350317	3/27/00	00	7			ü		1
350318	3/13/00	00	7			ü	ü	2
350319	3/27/00	00	7					0
350320	3/26/00	00	7			ü		1
350321	3/11/00	00	7					0
350323	3/24/00	00	7					0
350324	3/25/00	00	7					0
350328	3/17/00	00	7			ü		1
350329	3/25/00	00	7			ü		1
350330	3/30/00	00	7					0
350331	3/26/00	00	7			ü		1
350336	3/26/00	00	7			ü	ü	2
350342	3/31/00	00	7			ü		1

Resident QI / QM Summary - Post Acute Care
 (Ordered by discharge status and resident ID)

Resident ID	Most Recent Assessment		Post Acute Care				Total	
	Date	AA8a	AA8b	Delirium		Pressure Ulcers		
				Hi	Lo	Hi		Lo
Current Residents								
350345	3/31/00	00	7			ü	ü	2
350347	4/ 1/00	00	7			ü		1
350361	3/23/00	00	7			ü		1
355125	6/14/00	00	7			ü	ü	2
356222	6/12/00	00	7					0
358939	6/ 2/00	01	7			ü		1
364541	6/19/00	00	7				ü	1
364545	6/21/00	00	7					0
364548	6/19/00	00	7					0
364549	6/18/00	00	7			ü	ü	2
364550	6/19/00	00	7			ü	ü	2
364552	6/22/00	00	7					0
Discharged Residents								
252675	2/10/00	00	7			ü	ü	2
307192	3/ 4/00	00	7					0
320831	1/12/00	00	7					0
320857	1/29/00	00	7					0
334004	3/ 5/00	00	7					0
334062	3/26/00	00	7				ü	1
340219	3/ 4/00	00	7					0
340226	3/ 5/00	00	7			ü		1
340238	3/ 4/00	00	7			ü		1
340245	3/ 5/00	00	7					0
340248	3/ 4/00	00	7			ü		1
340253	3/ 3/00	00	7			ü		1
340262	3/ 4/00	00	7			ü		1
340602	1/20/00	00	7					0
340845	1/12/00	00	7					0
340857	2/ 4/00	00	7					0
340858	1/26/00	00	7					0
340889	1/10/00	00	7					0
340890	2/29/00	00	7			ü	ü	2
340897	1/20/00	00	7					0
342225	1/ 2/00	00	7					0
342226	1/ 3/00	00	7		ü	ü		2
342229	1/11/00	00	7					0
342235	1/31/00	00	7					0
342236	1/31/00	00	7	ü				1
342238	2/ 2/00	00	7			ü		1
342241	2/14/00	00	7		ü	ü		2
342243	2/16/00	00	7					0

Resident QI / QM Summary - Post Acute Care

(Ordered by discharge status and resident ID)

Resident ID	Most Recent Assessment Date AA8a AA8b		Post Acute Care				Total	
			Delirium		Pain	Pressure Ulcers		
			Hi	Lo		Hi		Lo
Discharged Residents								
342252	1/ 1/00	00 7			ü		1	
349936	4/10/00	01 7					0	
350282	3/12/00	00 7			ü		1	
350283	3/17/00	00 7			ü		1	
350287	3/12/00	00 7				ü	1	
350289	3/17/00	00 7					0	
350291	3/17/00	00 7			ü	ü	2	
350292	3/ 9/00	00 7			ü		1	
350294	3/16/00	00 7					0	
350297	3/12/00	00 7					0	
350306	3/ 9/00	00 7			ü		1	
350314	3/27/00	00 7					0	
350325	3/11/00	00 7			ü		1	
350334	3/25/00	00 7			ü		1	
350335	3/18/00	00 7				ü	1	
364543	6/ 4/00	00 7			ü		1	
364546	6/14/00	00 7					0	
364547	6/18/00	00 7					0	
86622	6/29/00	00 7					0	

Individual QI / QM Series - Post Acute Care: Short-stay residents with delirium
 (Only includes residents flagging on 1 or more QI/QMs ordered by resident ID)

Resident ID	Most Recent Assessment Date	Assessment AA8a AA8b		Post Acute Care						Total
				Delirium		Pain	Pressure Ulcers			
				Hi	Lo		Hi	Lo		
Current Residents										
342260	3/ 2/00	00	7	ü		ü		ü		3
Discharged Residents										
342226	1/ 3/00	00	7		ü	ü				2
342236	1/31/00	00	7	ü						1
342241	2/14/00	00	7		ü	ü				2

Individual QI / QM Series - Post Acute Care: Short-stay residents who had moderate to severe pain

(Only includes residents flagging on 1 or more QI/QMs ordered by resident ID)

Resident ID	Most Recent Assessment Date		AA8a		AA8b		Post Acute Care				Total	
							Delirium		Pain	Pressure Ulcers		
							Hi	Lo		Hi		Lo
Current Residents												
142902	6/ 7/00	00	7			ü				1		
242315	3/31/00	00	7			ü				1		
291289	4/19/00	00	7			ü				1		
318483	1/25/00	00	7			ü				1		
318908	3/12/00	00	7			ü				1		
340255	3/10/00	00	7			ü				1		
340256	3/ 9/00	00	7			ü				1		
340266	3/ 6/00	00	7			ü				1		
340269	3/ 3/00	00	7			ü				1		
340728	3/19/00	00	7			ü				1		
340821	3/19/00	00	7			ü				1		
340846	2/28/00	00	7			ü				1		
342228	1/10/00	00	7			ü				1		
342231	1/24/00	00	7			ü				1		
342254	3/ 1/00	00	7			ü		ü		2		
342259	3/ 2/00	00	7			ü				1		
342260	3/ 2/00	00	7	ü		ü		ü		3		
342262	3/ 3/00	00	7			ü				1		
350286	3/19/00	00	7			ü				1		
350288	3/11/00	00	7			ü				1		
350298	3/13/00	00	7			ü		ü		2		
350311	3/27/00	00	7			ü				1		
350317	3/27/00	00	7			ü				1		
350318	3/13/00	00	7			ü		ü		2		
350320	3/26/00	00	7			ü				1		
350328	3/17/00	00	7			ü				1		
350329	3/25/00	00	7			ü				1		
350336	3/26/00	00	7			ü		ü		2		
350345	3/31/00	00	7			ü		ü		2		
350347	4/ 1/00	00	7			ü				1		
350361	3/23/00	00	7			ü				1		
355125	6/14/00	00	7			ü		ü		2		
358939	6/ 2/00	01	7			ü				1		
364549	6/18/00	00	7			ü		ü		2		
364550	6/19/00	00	7			ü		ü		2		
Discharged Residents												
252675	2/10/00	00	7			ü		ü		2		
340226	3/ 5/00	00	7			ü				1		
340238	3/ 4/00	00	7			ü				1		
340248	3/ 4/00	00	7			ü				1		

Individual QI / QM Series - Post Acute Care: Short-stay residents who had moderate to severe pain
 (Only includes residents flagging on 1 or more QI/QMs ordered by resident ID)

Resident ID	Most Recent Assessment Date		AA8a		AA8b		Post Acute Care						Total
							Delirium		Pain	Pressure Ulcers			
							Hi	Lo		Hi	Lo		
Discharged Residents													
340253	3/ 3/00	00	7			ü						1	
340262	3/ 4/00	00	7			ü						1	
340890	2/29/00	00	7			ü		ü				2	
342226	1/ 3/00	00	7		ü	ü						2	
342238	2/ 2/00	00	7			ü						1	
342241	2/14/00	00	7		ü	ü						2	
342252	1/ 1/00	00	7			ü						1	
350282	3/12/00	00	7			ü						1	
350283	3/17/00	00	7			ü						1	
350291	3/17/00	00	7			ü		ü				2	
350292	3/ 9/00	00	7			ü						1	
350306	3/ 9/00	00	7			ü						1	
350325	3/11/00	00	7			ü						1	
350334	3/25/00	00	7			ü						1	
364543	6/ 4/00	00	7			ü						1	

Individual QI / QM Series - Post Acute Care: Short-stay residents with pressure ulcers
 (Only includes residents flagging on 1 or more QI/QMs ordered by resident ID)

Resident ID	Most Recent Assessment Date		AA8a		AA8b		Post Acute Care						Total
							Delirium		Pain		Pressure Ulcers		
							Hi	Lo	Hi	Lo	Hi	Lo	
Current Residents													
151138	6/22/00	03	7					ü				1	
331116	3/25/00	00	7					ü				1	
340197	3/11/00	00	7					ü				1	
340800	2/ 2/00	00	7					ü				1	
340892	3/16/00	00	7							ü		1	
340899	3/14/00	00	7					ü				1	
342233	1/26/00	00	7					ü				1	
342254	3/ 1/00	00	7				ü			ü		2	
342260	3/ 2/00	00	7	ü			ü			ü		3	
350285	3/11/00	00	7					ü				1	
350293	3/20/00	00	7					ü				1	
350298	3/13/00	00	7				ü			ü		2	
350299	3/18/00	00	7					ü				1	
350308	3/13/00	00	7					ü				1	
350315	3/17/00	00	7					ü				1	
350318	3/13/00	00	7				ü			ü		2	
350331	3/26/00	00	7					ü				1	
350336	3/26/00	00	7				ü			ü		2	
350342	3/31/00	00	7					ü				1	
350345	3/31/00	00	7				ü			ü		2	
355125	6/14/00	00	7				ü			ü		2	
364541	6/19/00	00	7					ü				1	
364549	6/18/00	00	7				ü			ü		2	
364550	6/19/00	00	7				ü			ü		2	
Discharged Residents													
252675	2/10/00	00	7				ü			ü		2	
334062	3/26/00	00	7							ü		1	
340890	2/29/00	00	7				ü			ü		2	
350287	3/12/00	00	7							ü		1	
350291	3/17/00	00	7				ü			ü		2	
350335	3/18/00	00	7								ü	1	